Organizational Chart:
University General Counsel
New Mexico State University

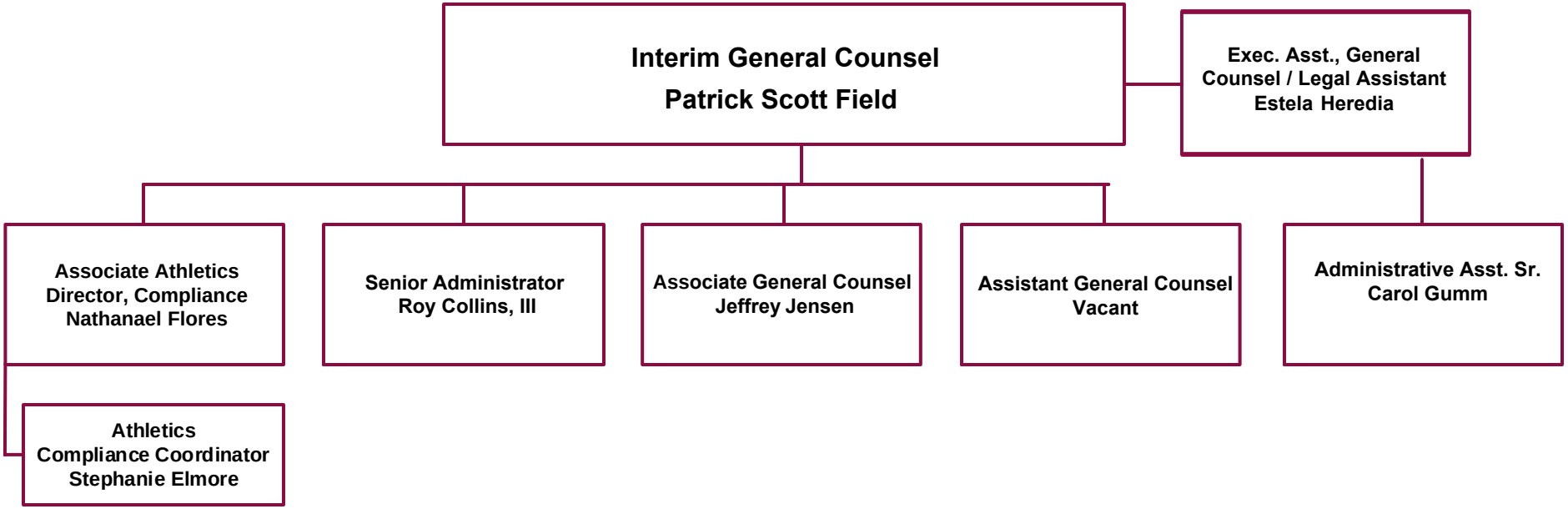

07/11/23